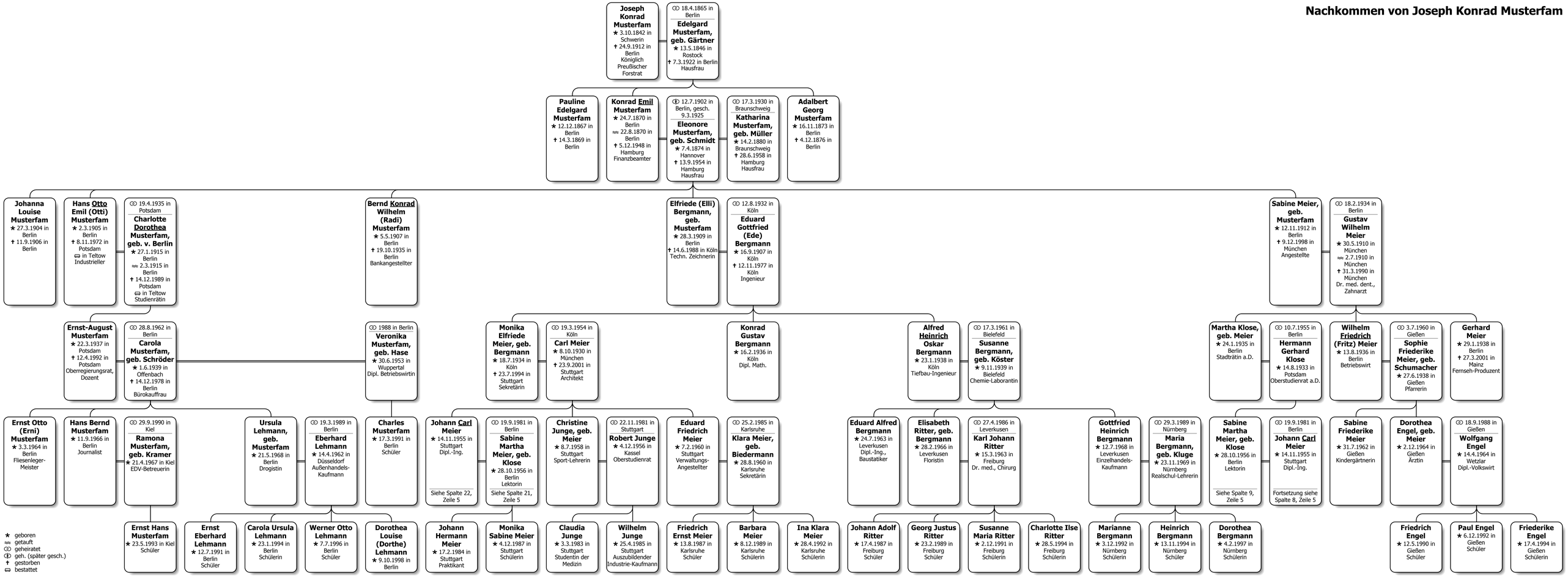Nachkommen von Joseph Konrad Musterfam